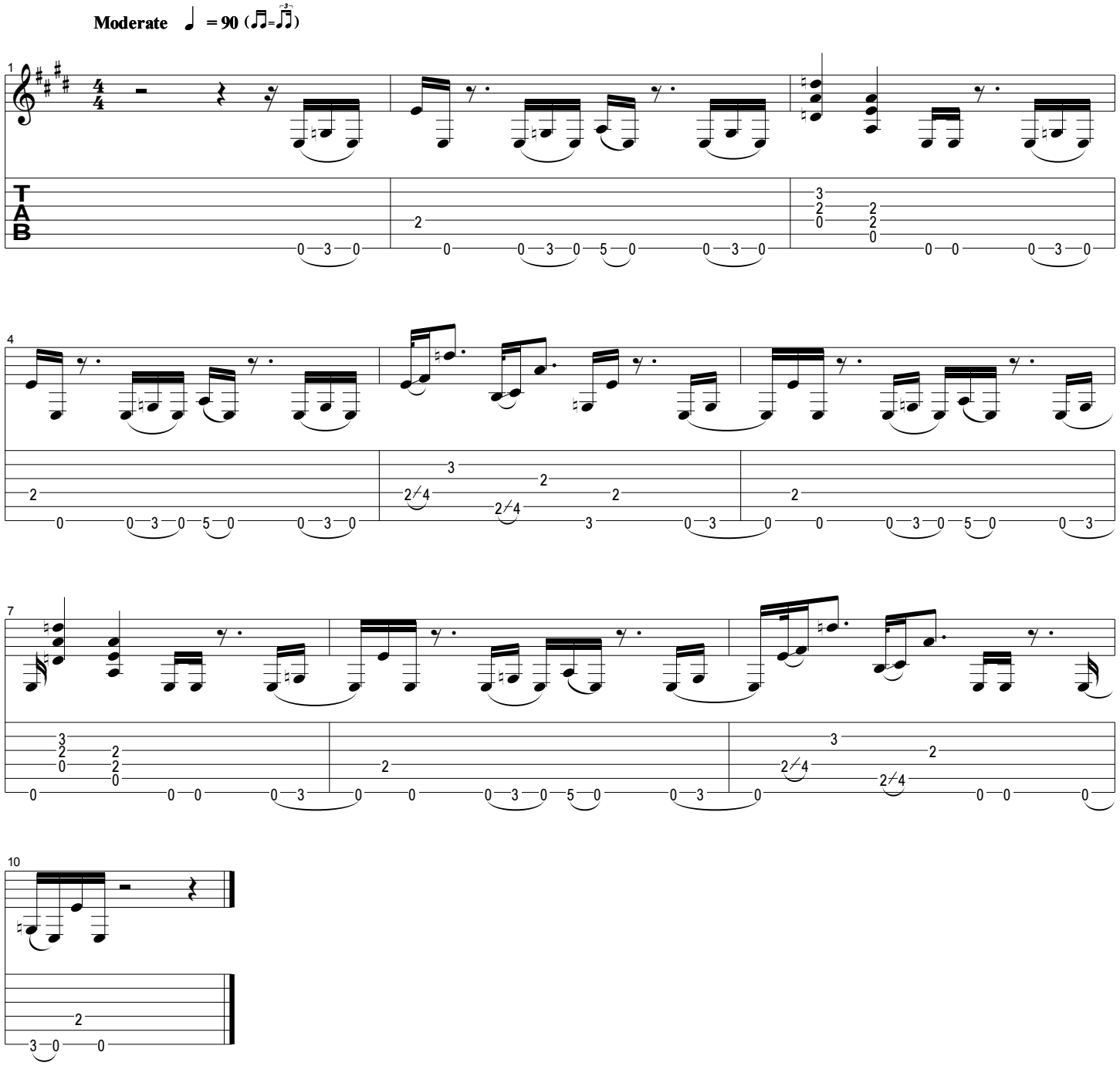
Moderate ♩ = 90 (♫=♫)
1
4
7
10
TAB